

COMMERCIAL ESTATE AGENTS & VALUERS

**** LESS THAN £220 PER SQ FT ****

LAST REMAINING OFFICE SUITE

Within a Landmark Building

5,471 SQ FT APPROX

VIRTUAL FREEHOLD FOR SALE

UNIT 04 NORTHWAY HOUSE, 1379 HIGH ROAD

WHETSTONE, LONDON N20 9LP



All Transactions are Subject to Contract

1 BEDFORD ROAD
EAST FINCHLEY LONDON N2 9DB

E: property@michaelberman.co.uk W: www.michaelberman.co.uk

TELEPHONE: 020 8346 5100

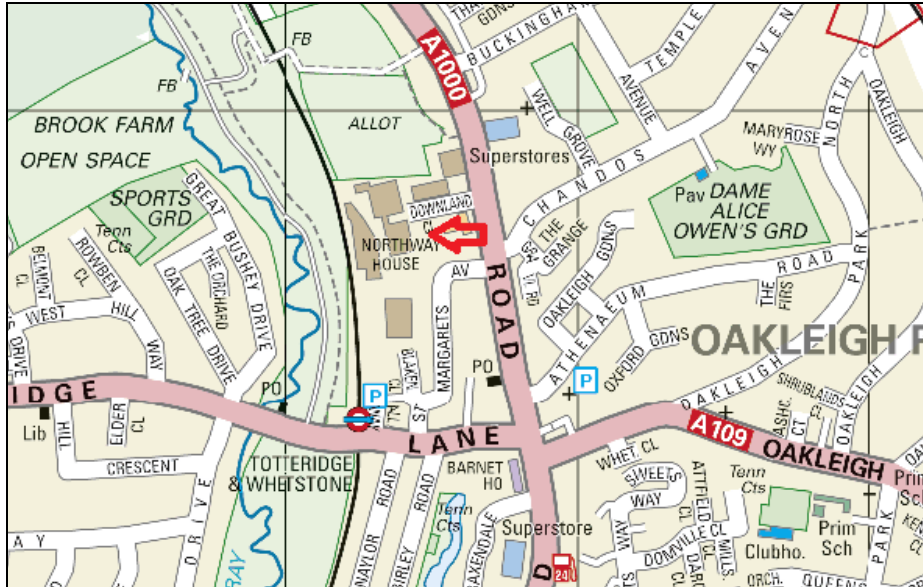

LOCATION

This landmark building is situated on the west side of the High Road (A1000) and is within easy walking distance of Totteridge & Whetstone Underground Station (Northern Line). The area is well served by restaurants and food stores including Waitrose and Marks & Spencer. Good road communications are afforded, with the M25 and M1 Motorways, A1 and A406 (North Circular Road) all within close proximity.

ACCOMMODATION

This 1970s landmark building has undergone a major refurbishment to create 148 high-class apartments together with offices on the lower levels.

The last remaining road suite for sale is a duplex unit affording the following approximate gross internal floor areas:

Ground floor	2,014 sq ft
Lower ground	<u>3,474 sq ft</u>
Total	5,471 sq ft

The floors are linked by a spiral staircase and there is provision to accommodate the installation of a platform lift if required. 2 parking spaces will be demised and there is a cycle store for 26 bikes.

The premises are finished to a shell and core ready to accept purchaser's fit-out.

VIRTUAL FREEHOLD FOR SALE

A new 999 year lease will be granted at a fixed ground rent of £250 per annum.

PRICE

£1.2m equating to £219.34 per sq ft plus VAT.

SERVICE CHARGE

Estimated at £1 per sq ft.

LEGAL COSTS

Each party to be responsible for their own legal costs incurred.

VIEWING

Strictly by appointment through sole agents as above.

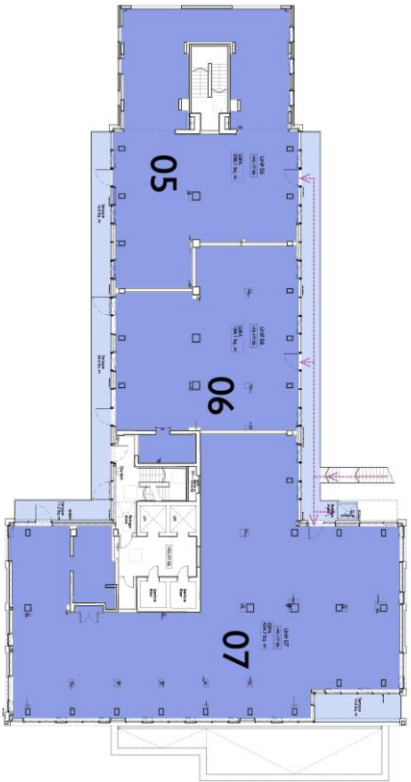

LEVEL 01

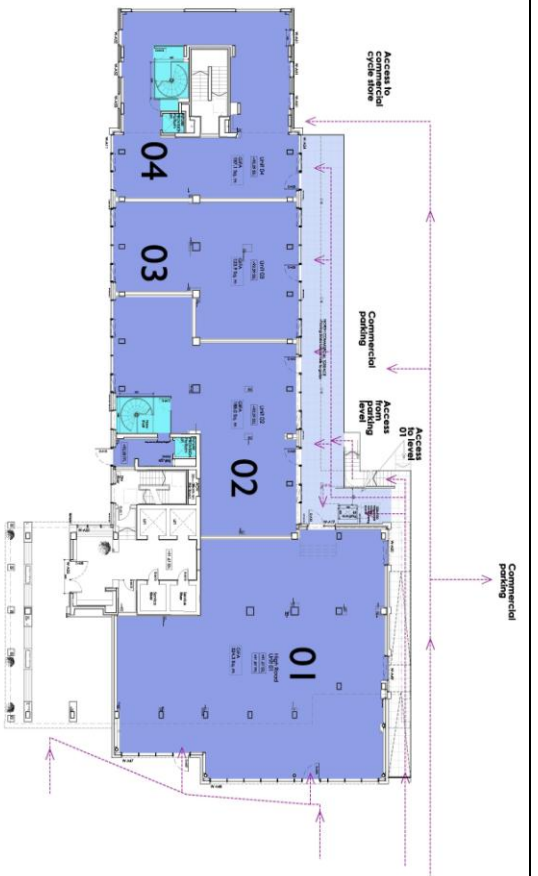

LEVEL 00



LEVEL -01

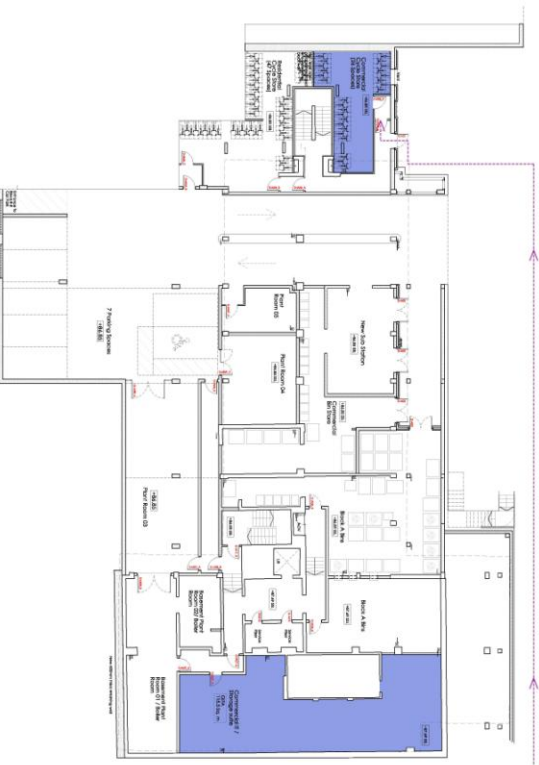

LEVEL -02

“Michael Berman & Co for themselves and for the vendors or lessors of this property for whom they act, give notice that:

- (i) these particulars are a general outline only, for the guidance of prospective purchasers or tenants, and do not constitute the whole or any part of an offer or contract;
- (ii) Michael Berman & Co cannot guarantee the accuracy of any description, dimensions, references to condition, necessary permission for use and occupation and other details contained herein and prospective purchasers or tenants must not rely on them as statements of fact or representations and must satisfy themselves as to their accuracy;
- (iii) no employee of Michael Berman & Co (and their joint agents where applicable) has any authority to make or give any representation or warranty or enter into any contract whatever in relation to the property;
- (iv) all rentals and prices quoted in these particulars will in addition be subject to VAT, where applicable;
- (v) Michael Berman & Co (and their joint agents where applicable) will not be liable, in negligence or otherwise, for any loss arising from the use of these particulars; and
- (vi) the reference to any plant, machinery, equipment, services, fixtures or fittings at the property shall not constitute a representation (unless otherwise stated) as to the state or condition or that it is capable of fulfilling its intended function. Prospective purchasers/tenants should satisfy themselves as to the fitness of such items for their requirements.”